



City of Westminster

# Licensing Sub-Committee Report

Item No:	
Date:	13 December 2018
Licensing Ref No:	18/11463/LIPV - Premises Licence Variation
Title of Report:	Muriels Kitchen 36 Old Compton Street London W1D 4US
Report of:	Director of Public Protection and Licensing
Wards involved:	West End
Policy context:	City of Westminster Statement of Licensing Policy
Financial summary:	None
Report Author:	Daisy Gadd Senior Licensing Officer
Contact details	Telephone: 0207 641 2737 Email: dgadd@westminster.gov.uk

## 1. Application

1-A Applicant and premises			
<b>Application Type:</b>	Variation of a Premises Licence, Licensing Act 2003		
<b>Application received date:</b>	27 September 2018		
<b>Applicant:</b>	Maxwell's Restaurants Ltd		
<b>Premises:</b>	Muriels Kitchen		
<b>Premises address:</b>	36 Old Compton Street London W1D 4US	<b>Ward:</b>	West End
		<b>Cumulative Impact Area:</b>	West End
<b>Premises description:</b>	This premises currently operates as a restaurant.		
<b>Variation description:</b>	<p>This variation application seeks the following:</p> <ol style="list-style-type: none"> <li>1. To extend the permitted commencement hours on all days of the week, for the retail sale of alcohol, to accommodate the service of breakfast. A two hour extension is sought Monday to Saturday, from 10:00 to 08:00 and a four hour extension is sought on Sundays, from 12:00 to 08:00.</li> <li>2. To extend the terminal hour for the retail sale of alcohol on all days to promote the licensing objectives and the responsible service of alcohol. A 30 min extension for the retail sale of alcohol is sought Monday to Wednesday, from 23:30 to 00:00, a one and a half hour extension on Thursday from 23:30 to 01:00, an hour extension on Friday and Saturday from 00:00 to 01:00 and an hour extension on Sunday, from 22:30 to 23:30.</li> </ol> <p>Note- The overall permitted hours for licensable activities is not being increased as a result of this application as the premises has a terminal hour 01:30 for late night refreshment Monday to Sunday.</p> <ol style="list-style-type: none"> <li>3. To amend, update and delete condition as per our attached document; namely conditions 13, 14, 15, 18, 22, 27, 28, 30, 31, 32 and 34</li> </ol>		
<b>Premises licence history:</b>	This premises has had the benefit of a premises licence since 2010. Full details of the premises licence history can be found at Appendix 3 of the report.		
<b>Applicant submissions:</b>	None		
<b>Application information:</b>	On original submission of the application, the applicant stated to add New Year's Eve permissions as part of the non-standard timings.		

	<p>The Licensing Service contacted the applicant to inform them the premises already has the benefit of New Year's Eve permissions, which can be found in the following sections of the report. The applicant confirmed that the part of the application to add New Year's Eve non-standard timings to the premises licence was an error on their part and should not form part of this application.</p> <p>However, the applicant did confirm that, as there is no condition on the premises licence relating to New Year's Eve permissions, they wish to proceed with the aspect of the application applying to add such a condition onto the premises licence. This condition can be found at section 1F of the report.</p>
--	--

1-B Current and proposed licensable activities, areas and hours						
Late night refreshment						
Indoors, outdoors or both			Current :		Proposed:	
			Indoors			
	Current Hours		Proposed Hours		Licensable Area	
	Start:	End:	Start:	End:	Current:	Proposed:
Monday	23:00	01:30	No Change		Ground Floor and Mezzanine	No Change
Tuesday	23:00	01:30				
Wednesday	23:00	01:30				
Thursday	23:00	01:30				
Friday	23:00	01:30				
Saturday	23:00	01:30				
Sunday	23:00	01:30				
Seasonal variations/ Non-standard timings:	Current:				Proposed:	
	New Year's Eve from 23:00 to 05:00 on New Year's Day				No change	
	An additional hour to the standard and non-standard times on the day when British Summertime commences					

Sale by Retail of Alcohol						
On or off sales			Current :		Proposed:	
			On		No Change	
	Current Hours		Proposed Hours		Licensable Area	
	Start:	End:	Start:	End:	Current:	Proposed:
Monday	10:00	23:30	08:00	00:00	Ground Floor and Mezzanine	No Change
Tuesday	10:00	23:30	08:00	00:00		
Wednesday	10:00	23:30	08:00	00:00		
Thursday	10:00	23:30	08:00	01:00		
Friday	10:00	00:00	08:00	01:00		
Saturday	10:00	00:00	08:00	01:00		
Sunday	12:00	22:30	08:00	23:30		
Seasonal variations/ Non-standard timings:	Current:				Proposed:	
	Sundays before Bank Holidays: 12:00 to 00:00				No Change	
	From the end of permitted hours on New Year’s Eve to the start of permitted hours on New Year’s Day					
	An additional hour to the standard and non-standard times on the day when British Summertime commences					

Hours premises are open to the public						
	Current Hours		Proposed Hours		Premises Area	
	Start:	End:	Start:	End:	Current:	Proposed:
Monday	07:00	01:30	No Change		Basement, Ground Floor and Mezzanine (licensable activities only in Ground Floor and Mezzanine)	No Change
Tuesday	07:00	01:30				
Wednesday	07:00	01:30				
Thursday	07:00	01:30				
Friday	07:00	01:30				
Saturday	07:00	01:30				
Sunday	07:00	01:30				
Seasonal variations/ Non-standard timings:	Current:				Proposed:	
	From the end of permitted hours on New Year's Eve to the start of permitted hours on New Year's Day				No Change	
	An additional hour to the standard and non-standard times on the day when British Summertime commences					
	New Year's Eve from 23:00 to 05:00 on New Year's Day					

**1-C Layout alteration**

No layout alteration is sought as part of this variation application.

**1-D Conditions proposed by the applicant to be removed****Condition 13**

There shall be an intensive 2 weeks training scheme for all staff joining the company and there shall be ongoing training in relation to food hygiene, health and safety, fire safety and sale of age restricted items.

**Condition 14**

The management shall use their best endeavour to make sure they are good neighbours to anyone, residents or businesses within the vicinity.

**1-E Conditions proposed by the applicant to be amended****Condition****Proposed variation****Condition 15**

Families shall be welcome at the premises and unaccompanied persons under the age of 18 shall be allowed on the premises. Staff shall be trained to ensure that there is no provision of alcohol to persons under 18 years.

Staff shall be trained to ensure that there is no provision of alcohol to persons under 18 years.

**Condition 18**

No super-strength beer, lagers or ciders of 5.5% ABV (alcohol by volume) or above shall be sold at the premises.

No more than two super-strength beer, lagers or ciders of 5.5% ABV (alcohol by volume) or above shall be sold at the premises.

**Condition 22**

An incident log shall be kept at the premises and made available on request to an authorised officer of the City Council or the Police, which will record the following:

- (a) All crimes reported to the venue
- (b) All ejections of patrons
- (c) Any incidents of disorder
- (d) Any faults in the CCTV system or searching equipment or scanning equipment
- (e) Any refusal of the sale of alcohol
- (f) Any visit by a relevant authority or emergency service

An incident log shall be kept at the premises, and made available on request to an authorised officer of the City Council or the Police. It must be completed within 24 hours of the incident and will record the following:

- (a) all crimes reported to the venue
- (b) all ejections of patrons
- (c) any complaints received concerning crime and disorder
- (d) any incidents of disorder
- (e) all seizures of drugs or offensive weapons
- (f) any faults in the CCTV system,

	<p>searching equipment or scanning equipment</p> <p>(g) any refusal of the sale of alcohol</p> <p>(h) any visit by a relevant authority or emergency service.</p>
<p><b>Condition 27</b></p> <p>No entertainment, performance, service or exhibition involving nudity or sexual stimulation which would come within the definition of a sex establishment in Schedule 3 to the Local Government (Miscellaneous Provisions) Act 1982 as amended by the Greater London Council (General Powers) Act 1986 (whether or not locally adopted) shall be provided.</p>	<p>There shall be no striptease or nudity, and all persons shall be decently attired at all times, except when the premises are operating under the authority of a Sexual Entertainment Venue licence.</p>
<p><b>Condition 28</b></p> <p>The highway and public spaces in the vicinity of the premises are kept free of litter from the premises at all material times to the satisfaction of the Council.</p>	<p>During the hours of operation of the premises, the licence holder shall ensure sufficient measures are in place to remove and prevent litter or waste arising or accumulating from customers in the area immediately outside the premises, and that this area shall be swept and or washed, and litter and sweepings collected and stored in accordance with the approved refuse storage arrangements by close of business.</p>
<p><b>Condition 30</b></p> <p>No rubbish including bottles will be moved, removed or placed in outside areas between 23:00 hours and 07:00 hours.</p>	<p>No rubbish, including bottles, shall be moved, removed or placed in outside areas between 0130 hours and 0600 hours or as in compliance with Westminster City Council's own waste contractor collection hours.</p>
<p><b>Condition 31</b></p> <p>No collections, including refuse and recyclable food waste, shall take place between 00:00 and 07:00 hours.</p>	<p>No collections, including refuse and recyclable food waste, shall take place between 0130 hours and 0600 hours or as in compliance with Westminster City Council's own waste contractor collection hours.</p>
<p><b>Condition 32</b></p> <p>No noise shall emanate from the premises nor vibration be transmitted through the</p>	<p>No noise generated on the premises, or by its associated plant or equipment, shall</p>

structure of the premises which gives rise to a nuisance.	emanate from the premises nor vibration be transmitted through the structure of the premises which gives rise to a nuisance.
<b>Condition 34</b>  The venue shall install and maintain a comprehensive CCTV system as per the minimum requirements of a Metropolitan Police Crime Prevention Officer. All entry and exit points will be covered enabling frontal identification of every person entering in any light condition. The CCTV system shall continually record whilst the premises is open for licensable activities and during all times when customers remain on the premises. All recordings shall be stored for a minimum period of 31 days with date and time stamping. Recordings shall be made available immediately upon the request of Police or authorised officer throughout the preceding 31 day period.	The premises shall install and maintain a comprehensive CCTV system as per the minimum requirements of the Westminster Police Licensing Team. All entry and exit points will be covered enabling frontal identification of every person entering in any light condition. The CCTV system shall continually record whilst the premises is open for licensable activities and during all times when customers remain on the premises. All recordings shall be stored for a minimum period of 31 days with date and time stamping. Viewing of recordings shall be made available immediately upon the request of Police or authorised officer throughout the entire 31 day period.

#### **1-F Conditions proposed by the applicant to be added**

The premises may remain open for the sale of alcohol, and the provision of late night refreshment from the terminal hour for those activities on New Year's Eve through to the commencement time for those activities on New Year's Day.

## **2. Representations**

#### **2-A Responsible Authorities**

**Responsible Authority:** Licensing Authority

**Representative:** Ms Roxsana Haq

**Received:** 16 October 2018

I write in relation to the application (18/11463/LIPV) submitted to vary a premises Licence for the following premises: Muriels Kitchen, 36 Old Compton Street, London W1D 4US.

As a responsible authority under section 13 (4) of the Licensing Act 2003 as amended under the Police and Social Responsibility Act 2011 the Licensing Authority have considered your application in full. The Licensing Authority has concerns in relation to this application and how the premises would promote the Licensing Objectives:

- Public Nuisance
- Prevention of Crime & Disorder
- Public Safety
- Protection of Children from harm

This application seeks the following:

- Increase the hours for the sale by retail of alcohol (On sales)

Monday to Wednesday 08:00 – 00:00 (currently 10:00 – 23:30)

Thursday to Saturday 08:00 – 01:00 (currently 10:00 – 00:00)

Sundays 08:00 - 23:30 (currently 12:00 – 22:30)

- amend, update and /or delete conditions 13, 14, 15,18, 22, 27, 28, 30, 31, 32 and 34
- Add New Years Eve permissions in non standard timings to read:

“The premises may remain open for the sale of alcohol, and the provision of late night refreshment from the terminal hour for those activities on New Year's Eve through to the commencement time for those activities on New Year's Day.”

The premises is located within the West End Cumulative Impact area and as such a number of policy points must be considered namely RNT2, HRS1 and CIP1.

The hours applied for are outside the core hours for licensable activity and whilst we note the premises has a 1.30am terminal hour for late night refreshment Mon-Sun, the applicant must demonstrate why these additional hours requested for the sale of alcohol will not add to cumulative impact within the cumulative impact area.

Further discussions will be held with the applicants prior to the hearing and any further submissions will be forwarded on for Members information. I look forward to hearing from you.

Please accept this as a formal representation.

<b>Responsible Authority:</b>	Environmental Health
<b>Representative:</b>	Mr Dave Nevitt
<b>Received:</b>	23 October 2018

I wish to make Representations on the following grounds:

Representation is made in relation to the application, as the proposals are likely to increase Public Nuisance and may impact upon Public Safety



### 3. Policy & Guidance

The following policies within the City Of Westminster Statement of Licensing Policy apply:

<b>Policy HRS1 applies:</b>	<p>(i) Applications for hours within the core hours set out below in this policy will generally be granted, subject to not being contrary to other policies in the Statement of Licensing Policy.</p> <p>(ii) Applications for hours outside the core hours set out below in this policy will be considered on their merits, subject to other relevant policies.</p> <p><u>For premises for the supply of alcohol for consumption on the premises:</u>  Monday to Thursday: 10:00 to 23:30  Friday and Saturday: 10:00 to midnight  Sundays immediately prior to Bank Holidays: Midday to midnight  Other Sundays: Midday to 22:30</p> <p><u>For premises for the provision of other licensable activities:</u>  Monday to Thursday: 09:00 to 23.30  Friday and Saturday: 09:00 to midnight  Sundays immediately prior to Bank Holidays: 09:00 to midnight  Other Sundays: 09:00 to 22:30</p>
<b>Policy CIP1 applies:</b>	<p>(i) It is the Licensing Authority's policy to refuse applications in the Cumulative Impact Areas for: pubs and bars, fast food premises, and premises offering facilities for music and dancing; other than applications to vary hours within the Core Hours under Policy HRS1.</p> <p>(ii) Applications for other licensable activities in the Cumulative Impact Areas will be subject to other policies, and must demonstrate that they will not add to cumulative impact in the Cumulative Impact Areas.</p>
<b>Policy RNT2 applies:</b>	Applications will be granted subject to other policies in this Statement and subject to the relevant criteria in Policies CD1, PS1, PN1 and CH1, provided it can be demonstrated that they will not add to cumulative impact in the Cumulative Impact Areas.
<b>Policy PB2 applies:</b>	It is the Licensing Authority's policy to refuse applications in the Cumulative Impact Areas other than applications to vary hours within the Core Hours under Policy HRS1.

## 4. Appendices

<b>Appendix 1</b>	Premises plans
<b>Appendix 2</b>	Applicant supporting documents
<b>Appendix 3</b>	Premises history
<b>Appendix 4</b>	Existing premises licence
<b>Appendix 4</b>	Proposed conditions
<b>Appendix 5</b>	Residential map and list of premises in the vicinity

<b>Report author:</b>	Daisy Gadd Senior Licensing Officer
<b>Contact:</b>	Telephone: 0207 641 2737 Email: dgadd@westminster.gov.uk

**If you have any queries about this report or wish to inspect one of the background papers please contact the report author.**

### **Background Documents – Local Government (Access to Information) Act 1972**

<b>1</b>	Licensing Act 2003	N/A
<b>2</b>	City of Westminster Statement of Licensing Policy	7 <sup>th</sup> January 2016
<b>3</b>	Amended Guidance issued under section 182 of the Licensing Act 2003	April 2018
<b>4</b>	Representation Licensing Authority	16 October 2018
<b>5</b>	Representation Environmental Health	23 October 2018

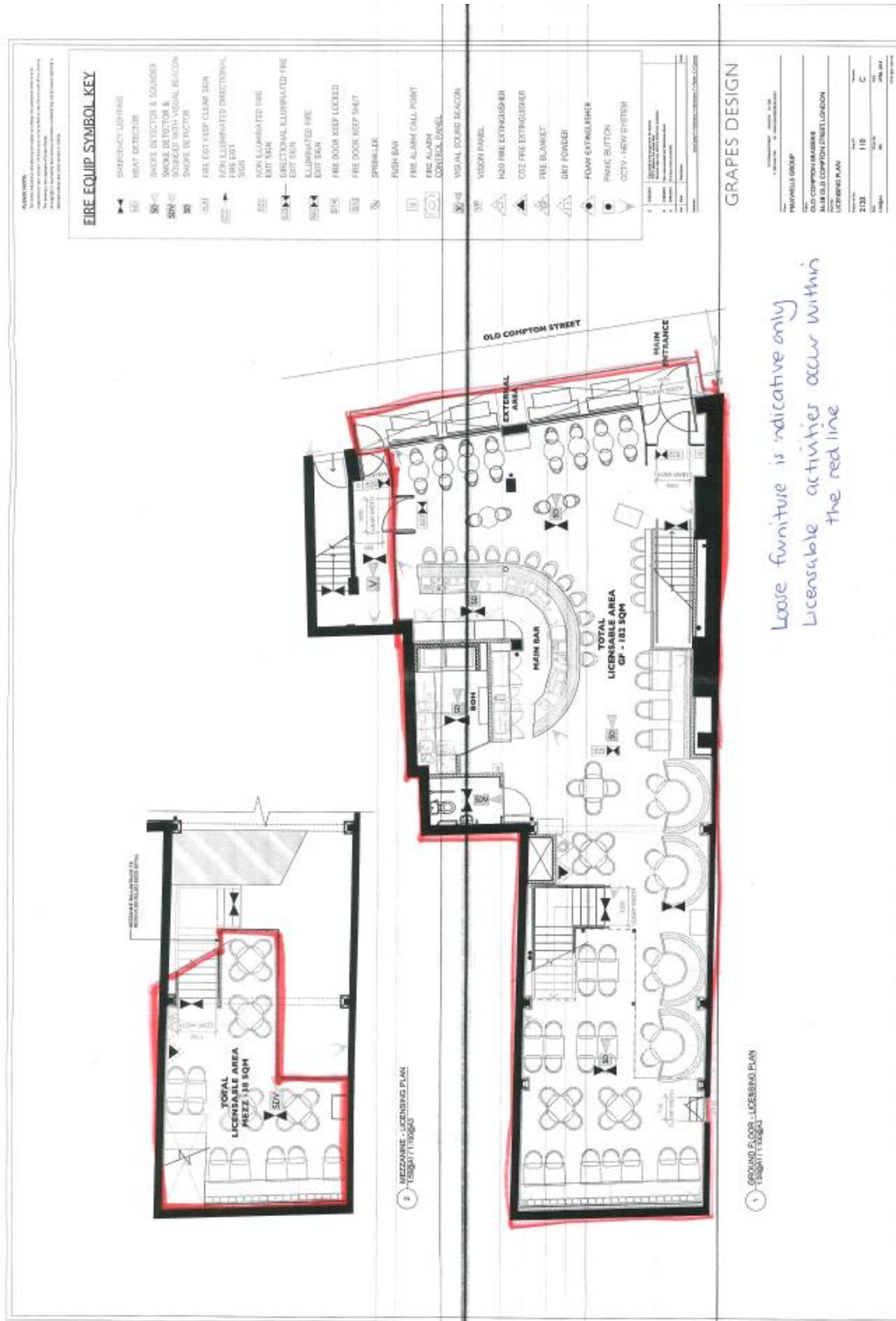

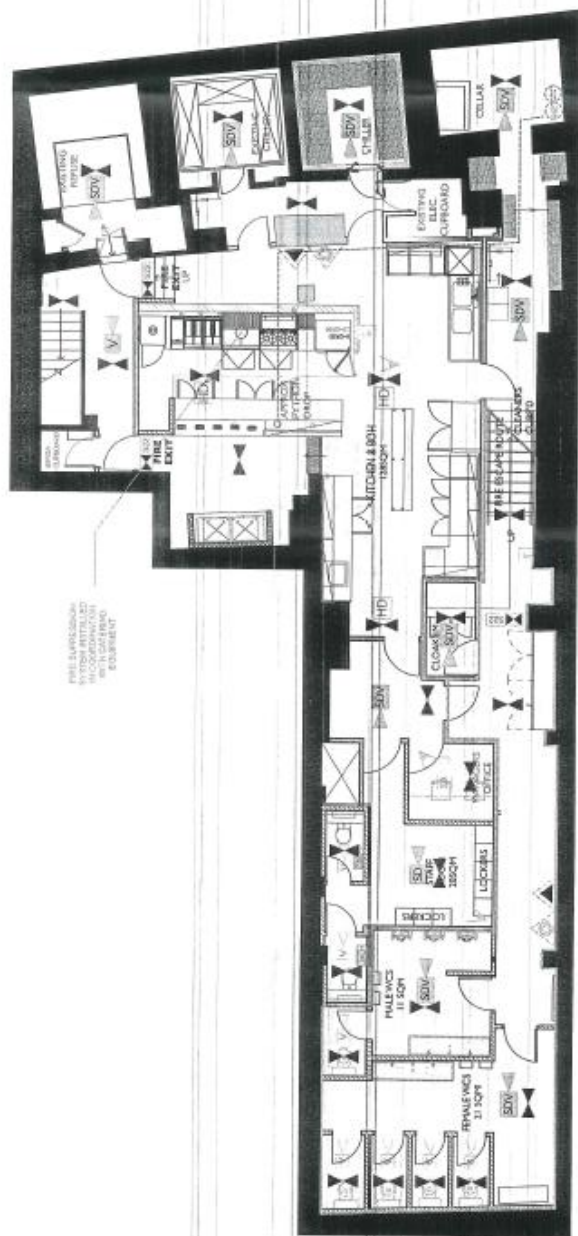
[illegible]

**BASEMENT - LICENSING PLAN**

NAME	MAXWELL GROUP		
ADDRESS	OLD COMMON BUILDINGS 10 OLD COMMON STREET, LONDON E16 1JH		
TELEPHONE	01-493 8111		
TELETYPE	01-493 8111		
FAX	01-493 8111		
E-MAIL	maxwell@maxwellgroup.co.uk		

Loose furniture is indicative only  
Licenseable activities occur  
within the red line.

# OLD COMPTON

## BRASSERIE

### Dinner

#### Champagne & Prosecco 125ml glass

PROSECCO LE DOLCI COLLINE	8
<i>Venezie Italy</i>	
TAITTINGER BRUT RESERVE	11
<i>Reims France</i>	

#### Aperitifs

RUBY VENEZUELA	10
<i>Circo Berry vodka, rhubarb &amp; apple juice, rhubarb tea, Prosecco Le Dolei Colline</i>	
GASTON BERLEMONT	10
<i>Eristoff vodka, St Germain, Balsazar Riesling Vermouth, Grapefruit Bitters, Prosecco Le Dolei Colline</i>	
PAUL RAYMOND	10
<i>Prosecco Le Dolei Colline, Strawberry and Chocolate, Maple Verjus</i>	
APEROL SPRITZ	10
<i>Aperol, prosecco, soda</i>	
PS SPRITZ	10
<i>Passionfruit liqueur, prosecco, soda</i>	
ST GERMAIN ROYALE	10
<i>St Germain elderflower liqueur, Taittinger champagne</i>	

#### OCB Tonics

RUSSIAN SUMMER	9
<i>Eristoff vodka, pomegranate &amp; basil tonic, black pepper</i>	
STAY CLASSY	8
<i>Martini Bianco, cranberry &amp; ginger tonic, mixed berries</i>	
NOTTING HEELS	9
<i>Tanqueray gin, Cointreau, cranberry &amp; ginger tonic, fresh lime</i>	
HOLIDAYS IN ACAPULCO	10
<i>Don Julio blanco tequila, Campari, lime, pomegranate &amp; basil tonic, rosemary, orange</i>	

#### Juices & Coolers

APPLE & MINT CRUSH	5
WATERMELON LEMONADE	5
OLD COMPTON ICE TEA	5
<i>Earl grey, blood orange juice, lemon juice, sugar</i>	

(v) Indicates vegetarian options

(pb) Indicates plant-based (vegan) options

An optional service charge of 12.5% will be added to your bill 100% of the service charge is shared between all restaurant staff including waiters, runners, chefs and kitchen porters. The company does not deduct any money whatsoever. Any cash or credit card tips go directly into the water with no deductions.

Please notify a member of staff if you have an allergy or ask for further allergen information.

#### Starters

SWEET PEA SOUP <i>v</i>	5	TEMPURA PRAWN TACO	8.5
<i>minted ricotta</i>		<i>pickled vegetables, citrus mayo</i>	
KEDGEREE SCOTCH EGGS	5.5	BURRATINA <i>v</i>	10
<i>curried mayonnaise</i>		<i>tomatoes, kale pesto, crisp kale, grilled sourdough</i>	
PORK & PISTACHIO TERRINE	7	CEVICHE	10
<i>pickles, toast</i>		<i>sea bass, orange, coriander, sweet potato, chili</i>	
BEETROOT CURED SALMON	9	DRESSED CRAB	10
<i>horse radish cream, rye bread</i>		<i>toasted sourdough</i>	
STEAK TARTARE	9/16		
<i>gem salad</i>			

#### Sharing Starters

VEGETABLE CRUDITES <i>pb</i>	14	BAKED CAMEMBERT <i>v</i>	14
<i>beetroot hummus</i>		<i>candied walnuts, raisin toast</i>	

#### Plant Based

BARLEY RISOTTO <i>broad bean, courgette, mint</i>	8/13
BAKED SWEET POTATO <i>spiced chick pea stew</i>	7/12
CHARRED VEGETABLES <i>chilli hummus, hazelnut dressing</i>	8/13
GNOCCHI <i>tenderstem broccoli, wild mushrooms, butternut squash and truffle</i>	9/14
PB BURGER <i>Moving Mountains B12 patty, shiitake bacon, vegan cheese, lettuce, tomato, red onion, gherkin and avocado mayo with chips</i>	15

#### Fish and Seafood

FISH AND CHIPS <i>haddock, pea puree, tartar sauce</i>	15.5
SAUTEED SEA BASS	17
<i>charred cucumber &amp; spring onions, samphire, caviar</i>	
SEARED TUNA NICOISE	19
ROAST SALMON FILLET <i>pea salad, creme fraiche tartar sauce</i>	16

#### Meat

PIGS IN BLANKETS <i>buttered mash, onion gravy</i>	14
PRESSED PORK BELLY <i>colcannon mash, bramley apple sauce</i>	14
THE OCB BURGER <i>6oz beef patty, pulled BBQ pork with chips</i>	15
HAM, EGG & CHIPS <i>bacon chop, triple cooked chips, fried egg, grilled pineapple</i>	15
TRUFFLE ROAST CHICKEN <i>garlic potatoes, wild mushrooms and tarragon sauce</i>	17
ONGLET STEAK <i>sweet potato puree, walnuts, spring onion, capers</i>	19
GRILLED LAMB RUMP <i>salt baked celeriac, kale, minted peas</i>	22
STEAK FRITES <i>rib eye 10oz, chips, bearnaise</i>	28

#### Sides

BUTTERED ENGLISH GREENS <i>v</i>	4.5	TRUFFLE MAC & CHEESE <i>v</i>	5
BEEF DRIPPING TRIPLE COOKED CHIPS	4.5	BBY GEM GREEN SALAD <i>salad cream</i>	4
BAKED SWEET POTATO <i>hortissa tzatziki</i>	4	HERITAGE TOMATO SALAD <i>pb</i>	4.5
ROASTED FIELD MUSHROOMS <i>v</i>	4.5	BUTTERY MASH POTATOES <i>gravy</i>	4.5
		MINTED NEW POTATOES <i>v</i>	4.5

#### Nibbles

SOURDOUGH & BUTTER /2
SMOKED CATALAN ALMONDS /3.5
GORDAL OLIVES /3

#### Set Menu Available

MONDAY - SATURDAY
MIDDAY - 6.30PM
Starter and Main £15
with Dessert £19

Ask your server for the menu

#### Sandwiches

AVAILABLE 12PM-5PM

THE OCB BURGER	15
<i>6oz beef patty, pulled BBQ pork with chips</i>	
PB BURGER	15
<i>Moving Mountains B12 patty, shiitake bacon, vegan cheese, lettuce, tomato, red onion, gherkin and avocado mayo with chips</i>	
SALT BEEF REUBEN	13
<i>pickle, emmental, Russian dressing with chips</i>	
CLUB SANDWICH	13
<i>chicken, bacon, avocado, tomato, egg, hollandaise with chips</i>	

#### Salads

MIXED BEAN & RED PEPPER SALAD <i>v</i>	11
<i>puppy seed dressing</i>	
GRAINS & GREENS <i>v</i>	12
<i>red pepper dressing</i>	
CHICKEN CHOPPED SALAD	14

#### Desserts & Cheese

RUM BABA Chantilly	7
LEMON POSSET <i>citrus salad</i>	7
STRAWBERRY TRIFLE	7
BERRY PAVLOVA	9
<i>white chocolate sauce (to share)</i>	
CHOCOLATE ORANGE MOUSSE <i>pb</i>	7
<i>mango &amp; lime sorbet</i>	
BAKED VANILLA CREAM	7
<i>raspberry millefeuille</i>	
HOMEMADE ICE CREAMS & SORBETS	1 scoop 2.5, 3 scoops 6
ESPRESSO MARTINI	10
<i>Eristoff Vodka, Kahlua, fresh espresso, vanilla syrup</i>	
SELECTION OF BRITISH CHEESES & BISCUITS	10
<i>Buffalo Ingleswhite, Kidderton Ash Lancashire Blue and Yorkshire Brie</i>	

(v) Indicates vegetarian options

(pb) Indicates plant-based (vegan) options

An optional service charge of 12.5% will be added to your bill including waiters, runners, chefs and kitchen porters.

The company does not deduct any money whatsoever. Any cash or credit card tips go directly to the waiter with no deductions.

Please notify a member of staff if you have an allergy or ask for further allergen information.





# OLD COMPTON

B R A S S E R I E

## Desserts

RUM BABA *Chantilly* 7

LEMON POSSET *citrus salad* 7

STRAWBERRY TRIFLE 7

BERRY PAVLOVA *white chocolate sauce (to share)* 9

CHOCOLATE ORANGE MOUSSE *mango & lime sorbet (pb)* 7

BAKED VANILLA CREAM *raspberry millefeuille* 7

DAILY HOMEMADE ICE CREAMS & SORBETS

*One scoop 2.5 Three scoops 6*

ESPRESSO MARTINI 10

*Eristoff vodka, fresh espresso, Kahlua, vanilla syrup*

## SELECTION OF BRITISH CHEESES & BISCUITS

BUFFALO INGLEWHITE

KIDDERTON ASH

LANCASHIRE BLUE

YORKSHIRE BRIE

10

*(pb)* Indicates plant-based (vegan) option

An optional service charge of 12.5% will be added to your bill. 100% of the service charge is shared between all restaurant staff including waiters, runners, chefs and kitchen porters. The company does not deduct any money whatsoever.

Any cash or credit card tips go directly to the waiter with no deductions.

Please notify a member of staff if you have an allergy or ask for further allergen information.

# OLD COMPTON

## BRASSERIE

### COFFEE

ESPRESSO .....	3
MACCHIATO .....	3
CORTADO .....	3
CAPPUCCINO .....	3.5
CAFE LATTE .....	3.5
FLAT WHITE .....	3.5
HOT CHOCOLATE .....	4
SHAKERATO .....	4
<i>non-alcoholic espresso martini</i>	
CHOCOLATE TRUFFLES .....	4.5

### LATTES

BLACK LATTE .....	3.5
PINK LATTE .....	3.5
MATCHA LATTE .....	3.5

### MILKS

DAIRY, OAT, CASHEW, SOYA

### TEAS

#### BY THE LONDON TEA COMPANY

ENGLISH BREAKFAST .....	3
<i>rich &amp; punchy breakfast tea</i>	
AFTERNOON TEA .....	3
<i>light, elegant &amp; smooth</i>	
DARJEELING .....	3
<i>light Indian tea</i>	
EARL GREY .....	3
<i>light, refreshing with citrus bergamot</i>	
CHUN MEE GREEN TEA .....	3
<i>pure green tea with a fresh clean flavour</i>	
TROPICAL GREEN TEA .....	3
<i>green tea with real ginger pieces</i>	
JASMINE GREEN TEA .....	3
<i>light green tea with floral flavours</i>	
LEMON GRASS & CITRUS .....	3
<i>ginger, grapefruit, oranges &amp; lemon grass</i>	

### DESSERT WINES

75ml

MONBAZILLAC .....	6
<i>Domaine de Grange Neuve</i>	
SAUTERNES .....	7
<i>Ginestet Classique</i>	
PEDRO XIMÉNEZ .....	7
<i>Fernando de Castilla</i>	
TAWNY PORT .....	8.5
<i>Taylor's 20 Year Old</i>	
QUINTA DE VARGELLAS	
TAYLORS PORT, 2002 .....	10

### COGNAC

50ml

COURVOISIER VS .....	9
COURVOISIER VSOP .....	10
HENNESSY XO .....	20
JANNEAU ARMAGNAC .....	10

### SINGLE MALT

MACALLAN GOLD DOUBLE CASK ..	9
MACALLAN 12YR TRIPLE CASK .....	10
HIGHLAND PARK 12YR .....	9.5
LAPHROIAG 10YR .....	10
TALISKER 10YR .....	10
AUCHENTOSHAN	
AMERICAN OAK .....	11
BOWMORE (ISLAY) 12YR .....	11
OBAN 14YR .....	11



# OLD COMPTON

B R A S S E R I E

## Group

*£35 per person*

SWEET PEA SOUP *minted ricotta & pea fritters*

PORK & PISTACHIO TERRINE *pickles & toast*

BEETROOT CURED SALMON *horse radish creme fraiche, rye bread*

BURRATINA *rosemary marinated tomatoes,  
kale pesto, crisp kale, grilled sourdough*

CHARRED VEGETABLES *chilli hummus, hazelnut dressing*

TRUFFLE ROAST CHICKEN *garlic potatoes, wild mushrooms and tarragon sauce*

PRESSED PORK BELLY *colcannon mash, bramley apple sauce*

ONGLET STEAK *sweet potato puree, walnuts, spring onion, capers*

SAUTEED SEA BASS *charred cucumber & spring onions, samphire, caviar*

GNOCCHI *tenderstem broccoli, wild mushrooms, butternut squash and truffle*

ALL SERVED WITH SEASONAL VEGETABLES AND NEW POTATOES

CHOCOLATE ORANGE MOUSSE *mango & lime sorbet*

BAKED VANILLA CREAM *raspberry millefeuille*

STRAWBERRY TRIFLE

SELECTION OF BRITISH CHEESES *(£5 supplement)*

An optional service charge of 12.5% will be added to your bill. 100% of the service charge is shared between all restaurant staff including waiters, runners, chefs and kitchen porters. The company does not deduct any money whatsoever.

Any cash or credit card tips go directly to the waiter with no deductions.

Please notify a member of staff if you have an allergy or ask for further allergen information.

# OLD COMPTON

## BRASSERIE

### Brunch

#### Champagne & Prosecco 125ml glass

PROSECCO LE DOLCI COLLINE	8
Venezia Italy	
TAITTINGER BRUT RESERVE	11
Reims France	

#### Aperitifs

RUBY VENEZUELA	10
Citric Berry vodka, rhubarb & apple juice, rhubarb tea, Prosecco Le Dolci Colline	
GASTON BERLEMONT	10
Eristoff vodka, St Germain, Balsazar Riesling Vermouth, Grapefruit Bitters, Prosecco Le Dolci Colline	
PAUL RAYMOND	10
Prosecco Le Dolci Colline, Strawberry and Chocolate, Maple Tofus	
APEROL SPRITZ	10
Aperol, prosecco, soda	
PS SPRITZ	10
Passionfruit liqueur, prosecco, soda	
ST GERMAIN ROYALE	10
St Germain elderflower liqueur, Taittinger champagne	

#### OCB Tonics

RUSSIAN SUMMER	9
Eristoff vodka, pomegranate & basil tonic, black pepper	
STAY CLASSY	8
Martini Bianco, cranberry & ginger tonic, mixed berries	
NOTTING HEELS	9
Tangeray gin, Cointreau, cranberry & ginger tonic, fresh lime	
HOLIDAYS IN ACAPULCO	10
Don Julio blanco tequila, Campari, lime, pomegranate & basil tonic, rosemary, orange	

#### Juices & Coolers

APPLE & MINT CRUSH	5
WATERMELON LEMONADE	5
OLD COMPTON ICE TEA	5
Earl grey, blood orange juice, lemon juice, sugar	

(v) Indicates vegetarian options

(pb) Indicates plant-based (vegan) options

An optional service charge of 12.5% will be added to your bill. 100% of the service charge is shared between all restaurant staff including waiters, runners, chefs and kitchen porters. The company does not deduct any money whatsoever. Any cash or credit card tips go directly to the waiter with no deductions.

Please notify a member of staff if you have an allergy or ask for further allergen information.

#### Brunch

BAKED EGGS	spicy tomato sauce, artichokes, burrata, spinach, ciabatta	12
BREAKFAST POT PIE	sausage, smoked bacon, beans, sausage gravy, tomato, mushroom, fried egg	12
EGGS BENEDICT	English muffins, smoked bacon, poached eggs, hollandaise, chips	11
EGGS ROYALE	English muffins, smoked salmon, poached eggs, hollandaise, chips	12
EGGS FLORENTINE	English muffins, spinach, poached eggs, hollandaise, chips	11
LAMB SAUSAGE	miso eggplant, fried eggs, Greek yoghurt, pine nut dukkah, caraway rye	12
PASTRIES	croissant - pain au chocolat - pain aux raisin	3 each

#### Starters

SWEET PEA SOUP	v	5	TEMPURA PRAWN TACO	8.5
minced ricotta			pickled vegetables, citrus mayo	
KEDGEREE SCOTCH EGGS	5.5	BURRATINA	v	10
curried mayonnaise		tomatoes, kale pesto, crisp kale, grilled sourdough		
PORK & PISTACHIO TERRINE	7	CEVICHE	10	
pickles, toast		sea bass, orange, coriander, sweet potato, chilli		
BEETROOT CURED SALMON	9	DRESSED CRAB	10	
horse radish cream, rye bread		toasted sourdough		
STEAK TARTARE	9/16			
gem salad				

#### Sharing Starters

VEGETABLE CRUDITES	pb	14	BAKED CAMEMBERT	v	14
beetroot hummus			candied walnuts, raisin toast		

#### Plant Based

BARLEY RISOTTO	broad bean, courgette, mint	8/13
BAKED SWEET POTATO	spiced chick pea stew	7/12
CHARRED VEGETABLES	chilli hummus, hazelnut dressing	8/13
GNOCCHI	tenderstem broccoli, wild mushrooms, butternut squash and truffle	9/14
PB BURGER	Moving Mountains B12 patty, shiitake bacon, vegan cheese, lettuce, tomato, red onion, gherkin and avocado mayo with chips	15

#### Meat and Fish

FISH AND CHIPS	haddock, pea puree, tartar sauce	15.5
SAUTEED SEA BASS	charred cucumber & spring onions, sumphire, cavlar	17
SEARED TUNA NICOISE		19
ROAST SALMON FILLET	pea salad, creme fraiche tartar sauce	16
PIGS IN BLANKETS	battered mash, onion gravy	14
PRESSED PORK BELLY	colcannon mash, branley apple sauce	14
THE OCB BURGER	6oz beef patty, pulled BBQ pork with chips	15
HAM, EGG & CHIPS	bacon chop, triple cooked chips, fried egg, grilled pineapple	15
TRUFFLE ROAST CHICKEN	garlic potatoes, wild mushrooms and tarragon sauce	17
ONGLET STEAK	sweet potato puree, walnuts, spring onion, capers	19
GRILLED LAMB RUMP	salt baked celeriac, kale, minted peas	22
STEAK FRITES	rib eye 10oz, chips, bearnaise	28

#### Sides

BUTTERED ENGLISH GREENS	v	4.5	TRUFFLE MAC & CHEESE	v	5	
BEEF DRIPPING TRIPLE COOKED CHIPS		4.5	BABY GEM GREEN SALAD	salad cream	v	4
BAKED SWEET POTATO	harissa tzatziki	v	4	HERITAGE TOMATO SALAD	pb	4.5
ROASTED FIELD MUSHROOMS	v	4.5	BUTTERY MASH POTATOES	gravy	v	4.5
			MINTED NEW POTATOES	v	4.5	

#### Nibbles

SOURDOUGH & BUTTER	/2
SMOKED CATALAN ALMONDS	/3.5
GORDAL OLIVES	/3

#### Set Menu Available

MONDAY - SATURDAY	
MIDDAY - 6.30PM	
Starter and Main £15	
with Dessert £19	
Ask your server for the menu	

#### Sandwiches

THE OCB BURGER	15
6oz beef patty, pulled BBQ pork with chips	
PB BURGER	15
Moving Mountains B12 patty, shiitake bacon, vegan cheese, lettuce, tomato, red onion, gherkin and avocado mayo with chips	
SALT BEEF REUBEN	13
pickle, ommental, Russian dressing with chips	
CLUB SANDWICH	13
chicken, bacon, avocado, tomato, egg, hollandaise with chips	

#### Salads

MIXED BEAN & RED PEPPER SALAD	v	11
poppy seed dressing		
GRAINS & GREENS	v	12
red pepper dressing		
CHICKEN CHOPPED SALAD	14	

#### Desserts & Cheese

RUM BABA	Chantilly	7
LEMON POSSET	citrus salad	7
STRAWBERRY TRIFLE		7
BERRY PAVLOVA		9
white chocolate sauce (to share)		
CHOCOLATE ORANGE MOUSSE	pb	7
mango & lime sorbet		
BAKED VANILLA CREAM		7
raspberry millefeuille		
HOMEMADE ICE CREAMS & SORBETS	1 scoop 2.5, 3 scoops 6	
ESPRESSO MARTINI		10
Eristoff Vodka, Kahlua, fresh espresso, vanilla syrup		
SELECTION OF BRITISH CHEESES & BISCUITS		10
Buffalo Inglewhite, Kidderton Ash Lancashire Blue and Yorkshire Brie		





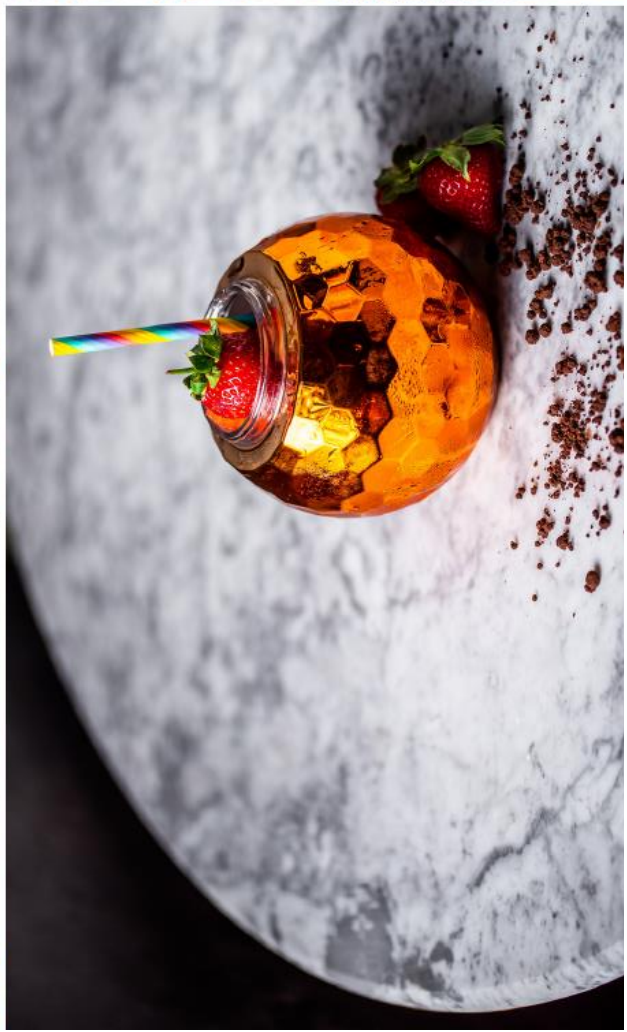
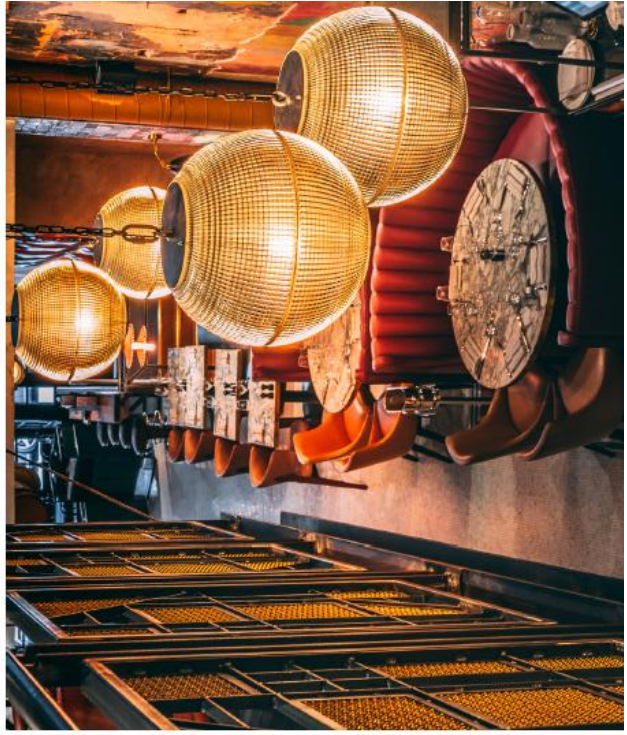











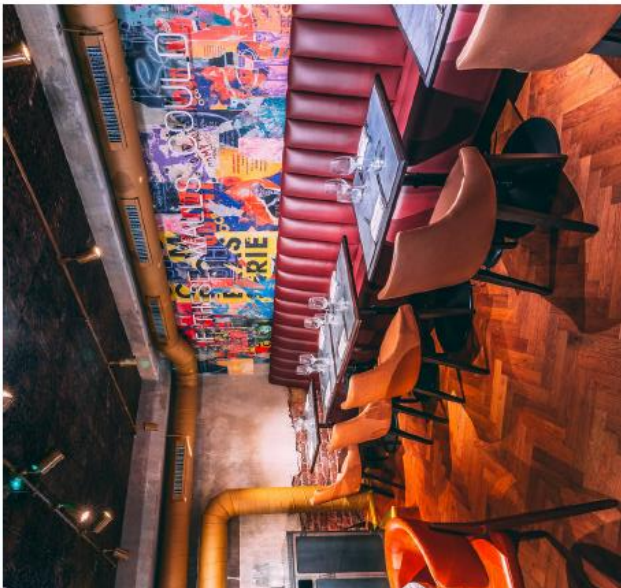







**Licence & Appeal History**

<b>Application</b>	<b>Details of Application</b>	<b>Date Determined</b>	<b>Decision</b>
10/04761/LIPN	Application for a new premises licence	12.08.2010	Granted by Licensing Sub-Committee
11/00821/LIPV	Application to vary the premises licence	10.03.2011	Granted under Delegated Authority
11/02434/LIPVM	Application for a minor variation of the premises licence	08.04.2011	Granted under Delegated Authority
11/03045/LIPDPS	Application to vary the Designated Premises Supervisor	19.04.2011	Granted under Delegated Authority
11/07562/LIPDPS	Application to vary the Designated Premises Supervisor	04.08.2011	Granted under Delegated Authority
12/04296/LIPDPS	Application to vary the Designated Premises Supervisor	29.07.2012	Granted under Delegated Authority
13/00197/LIPDPS	Application to vary the Designated Premises Supervisor	29.01.2013	Granted under Delegated Authority
13/01721/LIPV	Application to vary the premises licence	17.04.2013	Granted under Delegated Authority
13/01727/LIPT	Application to transfer the premises licence from Leon Restaurants Limited to ATFC Limited	08.05.2013	Granted under Delegated Authority
13/07468/LIPV	Application to vary the premises licence	04.11.2013	Granted under Delegated Authority
13/08581/LIPDPS	Application to vary the Designated Premises Supervisor	31.12.2013	Granted under Delegated Authority
13/09671/LIPDPS	Application to vary the Designated Premises Supervisor	31.12.2013	Granted under Delegated Authority

14/01948/LIPDPS	Application to vary the Designated Premises Supervisor	01.04.2014	Granted under Delegated Authority
14/08268/LIPVM	Application for a minor variation of the premises licence	14.10.2014	Granted under Delegated Authority
15/01661/LIPDPS	Application to vary the Designated Premises Supervisor	27.03.2015	Granted under Delegated Authority
15/05523/LIPDPS	Application to vary the Designated Premises Supervisor	24.07.2015	Granted under Delegated Authority
17/05042/LIPDPS	Application to vary the Designated Premises Supervisor	23.10.2017	Granted under Delegated Authority
17/12041/LIPDPS	Application to vary the Designated Premises Supervisor	09.11.2017	Granted under Delegated Authority
18/01435/LIPT	Application to transfer the premises licence from ATFC Limited to Maxwell's Restaurants Ltd.	02.04.2018	Granted under Delegated Authority
18/01551/LIPDPS	Application to vary the Designated Premises Supervisor	27.06.2018	Granted under Delegated Authority
18/07605/LIPVM	Application for a minor variation of the premises licence	09.07.2018	Granted under Delegated Authority

<b>Application</b>	<b>Details of Application</b>	<b>Date Determined</b>	<b>Decision</b>
11/01112/STTC	Application for a tables & chairs licence	13.05.2011	Granted under Delegated Authority
11/09580/STTCF	Application for a tables & chairs licence	08.11.2011	Granted under Delegated Authority
12/03518/STTCF	Application for a tables & chairs licence	11.05.2012	Granted under Delegated Authority
12/09476/STTCF	Application for a tables & chairs licence	07.11.2012	Granted under Delegated Authority

13/02971/STTCF	Application for a tables & chairs licence	13.05.2013	Granted under Delegated Authority
13/08423/STTCF	Application for a tables & chairs licence	08.11.2013	Granted under Delegated Authority
14/03563/STTCF	Application for a tables & chairs licence	09.05.2014	Granted under Delegated Authority
14/09520/STTCF	Application for a tables & chairs licence	11.11.2014	Granted under Delegated Authority
15/03517/STTCF	Application for a tables & chairs licence	11.05.2015	Granted under Delegated Authority
15/10103/STTCF	Application for a tables & chairs licence	10.11.2015	Granted under Delegated Authority
16/04560/STTCF	Application for a tables & chairs licence	09.05.2016	Granted under Delegated Authority
16/12051/STTCF	Application for a tables & chairs licence	16.12.2016	Granted under Delegated Authority
17/02634/STTCF	Application for a tables & chairs licence	15.05.2017	Granted under Delegated Authority

<b>Application</b>	<b>Details of Application</b>	<b>Date Determined</b>	<b>Decision</b>
18/11731/LITENP	Temporary Event Notice Application	09.10.2018	Event to proceed
18/12103/LITENP	Temporary Event Notice Application	09.10.2018	Event to proceed
18/12229/LITENP	Temporary Event Notice Application	18.10.2018	Event to proceed
18/12800/LITENP	Temporary Event Notice Application	14.11.2018	Event to proceed
18/12876/LITENP	Temporary Event Notice Application	09.11.2018	Event to proceed
18/13486/LITENP	Temporary Event Notice Application	09.11.2018	Event to proceed

**There is no appeal history**

**City of Westminster**

64 Victoria Street, London, SW1E 6QP

Schedule 12  
Part A

Premises licence

WARD: West End  
UPRN: 010033555049

Regulation 33, 34

Premises licence number:

18/07605/LIPVM

Original Reference:

10/04761/LIPN

**Part 1 – Premises details****Postal address of premises:**Muriel's Kitchen  
36-38 Old Compton Street  
London  
W1D 4TT**Telephone Number:** Not Supplied**Where the licence is time limited, the dates:**

Not applicable

**Licensable activities authorised by the licence:**Late Night Refreshment  
Sale by Retail of Alcohol**The times the licence authorises the carrying out of licensable activities:****Late Night Refreshment**

Monday to Sunday: 23:00 to 01:30 (Indoors only)

Non-standard Timings: New Year's Eve from 23.00 to 05.00 on New Year's Day

An additional hour to the standard and non-standard times on the day when British  
Summertime commences**Sale by Retail of Alcohol**

Monday to Thursday: 10:00 to 23:30

Friday to Saturday: 10:00 to 00:00

Sunday: 12:00 to 22:30

Sundays before Bank Holidays: 12:00 to 00:00

Non-standard Timings: From the end of permitted hours on New Year's Eve to the start of  
permitted hours on New Year's DayAn additional hour to the standard and non-standard times on the day when British  
Summertime commences**The opening hours of the premises:**

Monday to Sunday: 07:00 to 01:30

**Where the licence authorises supplies of alcohol, whether these are on and/or off supplies:**

Alcohol is supplied for consumption on the Premises.

**Part 2**

**Name, (registered) address, telephone number and email (where relevant) of holder of premises licence:**

Maxwell's Restaurants Ltd  
22 Henrietta Street  
London  
WC2 8ND

**Registered number of holder, for example company number, charity number (where applicable)**

1038660

**Name, address and telephone number of designated premises supervisor where the premises licence authorises the supply of alcohol:**

**Name:** James Robertson

*Please note: It is the policy of the Licensing Authority not to display the address details of a designated premises supervisor.*

**Personal licence number and issuing authority of personal licence held by designated premises supervisor where the premises licence authorises for the supply of alcohol:**

**Licence Number:** LN/91479  
**Licensing Authority:** London Borough Of Islington

**Date:** 6 December 2018

**This licence has been authorised by Daisy Gadd on behalf of the Director - Public Protection and Licensing.**

---

#### Annex 1 – Mandatory conditions

1. No supply of alcohol may be made at a time when there is no designated premises supervisor in respect of this licence.
  2. No supply of alcohol may be made at a time when the designated premises supervisor does not hold a personal licence or the personal licence is suspended.
  3. Every supply of alcohol under this licence must be made or authorised by a person who holds a personal licence.
  4.
    - (1) The responsible person must ensure that staff on relevant premises do not carry out, arrange or participate in any irresponsible promotions in relation to the premises.
    - (2) In this paragraph, an irresponsible promotion means any one or more of the following activities, or substantially similar activities, carried on for the purpose of encouraging the sale or supply of alcohol for consumption on the premises—
      - (a) games or other activities which require or encourage, or are designed to require or encourage, individuals to;
        - (i) drink a quantity of alcohol within a time limit (other than to drink alcohol sold or supplied on the premises before the cessation of the period in which the responsible person is authorised to sell or supply alcohol), or
        - (ii) drink as much alcohol as possible (whether within a time limit or otherwise);
      - (b) provision of unlimited or unspecified quantities of alcohol free or for a fixed or discounted fee to the public or to a group defined by a particular characteristic in a manner which carries a significant risk of undermining a licensing objective;
      - (c) provision of free or discounted alcohol or any other thing as a prize to encourage or reward the purchase and consumption of alcohol over a period of 24 hours or less in a manner which carries a significant risk of undermining a licensing objective;
      - (d) selling or supplying alcohol in association with promotional posters or flyers on, or in the vicinity of, the premises which can reasonably be considered to condone, encourage or glamorise anti-social behaviour or to refer to the effects of drunkenness in any favourable manner;
      - (e) dispensing alcohol directly by one person into the mouth of another (other than where that other person is unable to drink without assistance by reason of a disability).
  5. The responsible person must ensure that free potable water is provided on request to customers where it is reasonably available.
  6.
    - (1) The premises licence holder or club premises certificate holder must ensure that an age verification policy is adopted in respect of the premises in relation to the sale or supply of alcohol.
    - (2) The designated premises supervisor in relation to the premises licence must ensure that the supply of alcohol at the premises is carried on in accordance with the age verification policy.
-

- (3) The policy must require individuals who appear to the responsible person to be under 18 years of age (or such older age as may be specified in the policy) to produce on request, before being served alcohol, identification bearing their photograph, date of birth and either—
  - (a) a holographic mark, or
  - (b) an ultraviolet feature.

7. The responsible person must ensure that—

- (a) where any of the following alcoholic drinks is sold or supplied for consumption on the premises (other than alcoholic drinks sold or supplied having been made up in advance ready for sale or supply in a securely closed container) it is available to customers in the following measures—
  - (i) beer or cider: ½ pint;
  - (ii) gin, rum, vodka or whisky: 25 ml or 35 ml; and
  - (iii) still wine in a glass: 125 ml;
- (b) these measures are displayed in a menu, price list or other printed material which is available to customers on the premises; and
- (c) where a customer does not in relation to a sale of alcohol specify the quantity of alcohol to be sold, the customer is made aware that these measures are available.

A responsible person in relation to a licensed premises means the holder of the premise licence in respect of the premises, the designated premises supervisor (if any) or any individual aged 18 or over who is authorised by either the licence holder or designated premises supervisor. For premises with a club premises certificate, any member or officer of the club present on the premises in a capacity that which enables him to prevent the supply of alcohol.

- 8(i) A relevant person shall ensure that no alcohol is sold or supplied for consumption on or off the premises for a price which is less than the permitted price.

8(ii) For the purposes of the condition set out in paragraph 8(i) above -

- (a) "duty" is to be construed in accordance with the Alcoholic Liquor Duties Act 1979;
- (b) "permitted price" is the price found by applying the formula -

$$P = D + (D \times V)$$

Where -

- (i) P is the permitted price,
  - (ii) D is the amount of duty chargeable in relation to the alcohol as if the duty were charged on the date of the sale or supply of the alcohol, and
  - (iii) V is the rate of value added tax chargeable in relation to the alcohol as if the value added tax were charged on the date of the sale or supply of the alcohol;
- (c) "relevant person" means, in relation to premises in respect of which there is in force a premises licence -

- (i) the holder of the premises licence,
    - (ii) the designated premises supervisor (if any) in respect of such a licence, or
    - (iii) the personal licence holder who makes or authorises a supply of alcohol under such a licence;
  - (d) "relevant person" means, in relation to premises in respect of which there is in force a club premises certificate, any member or officer of the club present on the premises in a capacity which enables the member or officer to prevent the supply in question; and
  - (e) "value added tax" means value added tax charged in accordance with the Value Added Tax Act 1994.
- 8(iii). Where the permitted price given by Paragraph 8(ii)(b) above would (apart from this paragraph) not be a whole number of pennies, the price given by that sub-paragraph shall be taken to be the price actually given by that sub-paragraph rounded up to the nearest penny.
- 8(iv). (1) Sub-paragraph 8(iv)(2) below applies where the permitted price given by Paragraph 8(ii)(b) above on a day ("the first day") would be different from the permitted price on the next day ("the second day") as a result of a change to the rate of duty or value added tax.
- (2) The permitted price which would apply on the first day applies to sales or supplies of alcohol which take place before the expiry of the period of 14 days beginning on the second day.
-



**Annex 2 – Conditions consistent with the operating Schedule**

None

---

**Annex 3 – Conditions attached after a hearing by the licensing authority**

9. The premises shall operate predominantly as a restaurant.
  10. Alcohol consumed in the designated outside area shall only be consumed by patrons seated at tables.
  11. All staff shall be trained in respect of the Licensing Act requirements and offences, and in particular in respect of underage sales. If there is any doubt about the age of any customers requesting the purchase of alcohol, photographic evidence will be required.
  12. Seating shall be provided for at least 90% of the total capacity of the premises.
  13. There shall be an intensive 2 weeks training scheme for all staff joining the company and there shall be ongoing training in relation to food hygiene, health and safety, fire safety and sale of age restricted items.
  14. The management shall use their best endeavour to make sure they are good neighbours to anyone, residents or businesses within the vicinity.
  15. Families shall be welcome at the premises and unaccompanied persons under the age of 18 shall be allowed on the premises. Staff shall be trained to ensure that there is no provision of alcohol to persons under 18 years.
  16. Notices shall be prominently displayed at all exits requesting patrons to respect the needs of local residents and leave the area quietly.
  17. Notices shall be prominently displayed at any area used for smoking requesting patrons to respect the needs of local residents and use the area quietly.
  18. No super-strength beer, lagers or ciders of 5.5% ABV (alcohol by volume) or above shall be sold at the premises.
  19. Prominent signage indicating the permitted hours for the sale of alcohol shall be displayed so as to be visible before entering the premises, where alcohol is on public display, and at the point of sale.
  20. The supply of alcohol at the premises shall only be to a person seated taking a table meal there and for consumption by such a person as ancillary to their meal.
  21. Substantial food and non-intoxicating beverages, including drinking water, shall be available in all parts of the premises where alcohol is sold or supplied for consumption on the premises.
  22. An incident log shall be kept at the premises, and made available on request to an authorised officer of the City Council or the Police, which will record the following:
    - (a) all crimes reported to the venue
    - (b) all ejections of patrons
    - (c) any incidents of disorder
    - (d) any faults in the CCTV system or searching equipment or scanning equipment
    - (e) any refusal of the sale of alcohol
    - (f) any visit by a relevant authority or emergency service.
  23. The Supply of Alcohol shall only be by counter staff or waiter or waitress service.
  24. Before any alcohol can be supplied in any Exterior Dining Area a street trading licence under the City of Westminster Act 1999, if necessary, must be obtained. In
-

any case this area must cease to be used after 23:00 hours and any street furniture rendered unusable after this time.

25. Except for in any permitted Exterior Dining Area patrons temporarily leaving the premises, such as for the purposes of smoking, shall not take any drinks with them outside the premises.
  26. The number of persons accommodated at any one time (excluding staff) shall never exceed the following on each floor:  
  
Ground Floor: 140  
Mezzanine: 30  
  
Provided always that the combined capacity when the premises is in use under this licence shall never exceed 140 in total (excluding staff).
  27. No entertainment, performance, service, or exhibition involving nudity or sexual stimulation which would come within the definition of a sex establishment in Schedule 3 to the Local Government (Miscellaneous Provisions) Act 1982 as amended by the Greater London Council (General Powers) Act 1986 (whether or not locally adopted), shall be provided.
  28. The highway and public spaces in the vicinity of the premises are kept free of litter from the premises at all material times to the satisfaction of the Council.
  29. All waste is to be properly presented and placed out for collection no earlier than 30 minutes before the scheduled collection times.
  30. No rubbish including bottles will be moved, removed or placed in outside areas between 2300 hours and 0700 hours.
  31. No collections, including refuse and recyclable food waste, shall take place between 00:00 and 07:00 hours.
  32. No noise shall emanate from the premises nor vibration be transmitted through the structure of the premises which gives rise to a nuisance.
  33. Flashing or particularly bright lights from the premises shall not cause a nuisance to nearby properties.
  34. The venue shall install and maintain a comprehensive CCTV system as per the minimum requirements of a Metropolitan Police Crime Prevention Officer. All entry and exit points will be covered enabling frontal identification of every person entering in any light condition. The CCTV system shall continually record whilst the premises is open for licensable activities and during all times when customers remain on the premises. All recordings shall be stored for a minimum period of 31 days with date and time stamping. Recordings shall be made available immediately upon the request of Police or authorised officer throughout the preceding 31 day period.
  35. A staff member from the premises who is conversant with the operation of the CCTV system shall be on the premises at all times when the premises is open to the public. This staff member shall be able to show Police or an authorised officer of the Council recent data or footage with the absolute minimum of delay when requested.
  36. The Licence (varied under application reference XXXXXXXX) will have no effect until the premises have been assessed as satisfactory by the Environmental Health Consultation Team and this condition has been removed from the Licence.
-

## Annex 4 – Plans

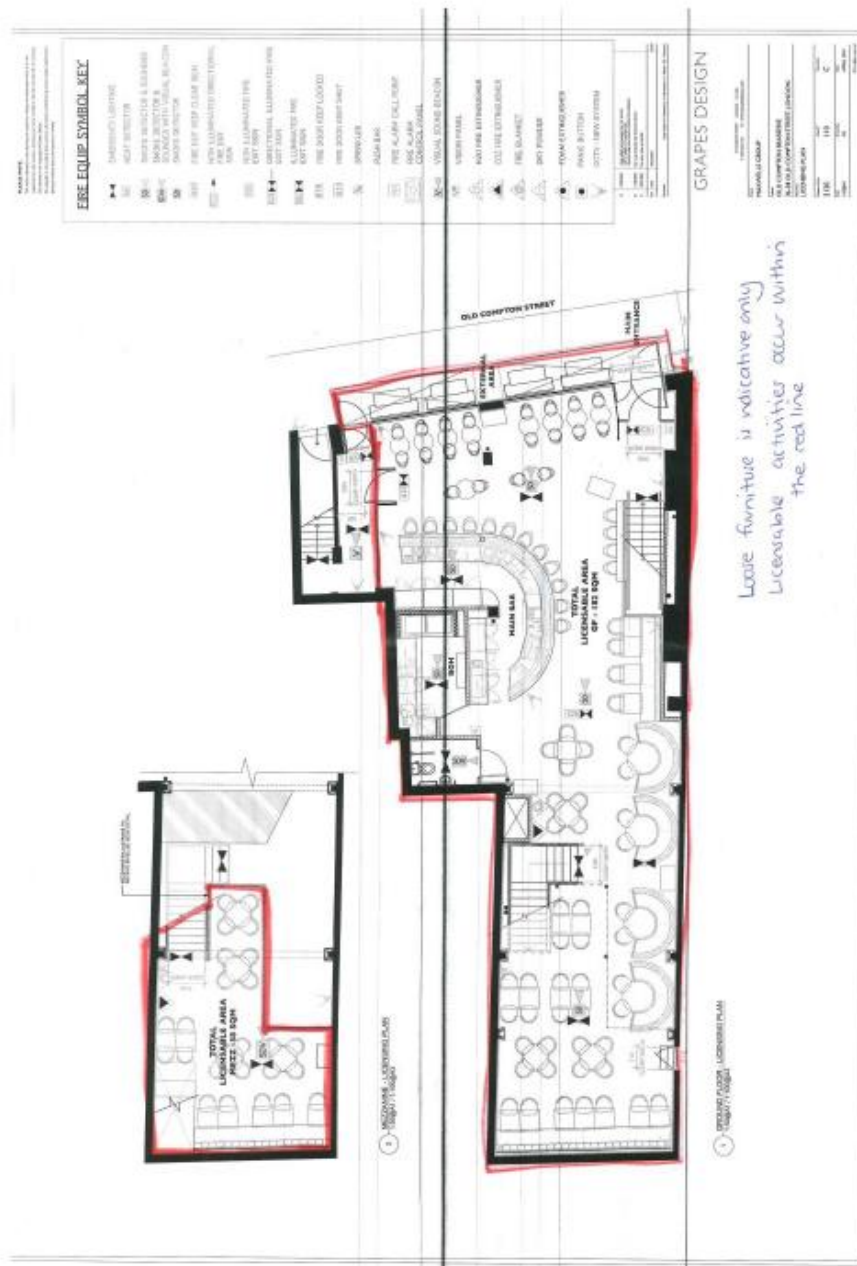





**City of Westminster**  
64 Victoria Street, London, SW1E 6QP

Schedule 12  
Part B

WARD: West End  
UPRN: 010033555049

Premises licence  
summary

Regulation 33, 34

Premises licence number:

18/07605/LIPVM

**Part 1 – Premises details**

**Postal address of premises:**

Muriel's Kitchen  
36-38 Old Compton Street  
London  
W1D 4TT

**Telephone Number:** Not Supplied

**Where the licence is time limited, the dates:**

Not applicable

**Licensable activities authorised by the licence:**

Late Night Refreshment  
Sale by Retail of Alcohol

**The times the licence authorises the carrying out of licensable activities:**

**Late Night Refreshment**

Monday to Sunday: 23:00 to 01:30 (Indoors only)  
Non-standard Timings: New Year's Eve from 23.00 to 05.00 on New Year's Day

An additional hour to the standard and non-standard times on the day when British  
Summertime commences

**Sale by Retail of Alcohol**

Monday to Thursday: 10:00 to 23:30  
Friday to Saturday: 10:00 to 00:00  
Sunday: 12:00 to 22:30  
Sundays before Bank Holidays: 12:00 to 00:00

Non-standard Timings: From the end of permitted hours on New Year's Eve to the start of  
permitted hours on New Year's Day

An additional hour to the standard and non-standard times on the day when British  
Summertime commences

**The opening hours of the premises:**

Monday to Sunday: 07:00 to 01:30

**Where the licence authorises supplies of alcohol, whether these are on and/or off supplies:**

Alcohol is supplied for consumption on the Premises.

**Name and (registered) address of holder of premises licence:**

Maxwell's Restaurants Ltd  
22 Henrietta Street  
London  
WC2 8ND

**Registered number of holder, for example company number, charity number (where applicable)**

1038660

**Name of designated premises supervisor where the premises licence authorises for the supply of alcohol:**

Name: James Roberston

**State whether access to the premises by children is restricted or prohibited:**

Restricted

Date: 6 December 2018

This licence has been authorised by Daisy Gadd on behalf of the Director - Public Protection and Licensing.

---

## **Appendix 5**

### ***CONDITIONS CONSISTENT WITH THE OPERATING SCHEDULE AND CONDITIONS PROPOSED BY A PARTY TO THE HEARING***

When determining an application for a new premises licence under the provisions of the Licensing Act 2003, the licensing authority must, unless it decides to reject the application, grant the licence subject to the conditions which are indicated as mandatory in this schedule.

At a hearing the licensing authority may, in addition, and having regard to any representations received, grant the licence subject to such conditions which are consistent with the operating schedule submitted by the applicant as part of their application, or alter or omit these conditions, or add any new condition to such extent as the licensing authority considers appropriate for the promotion of the licensing objectives.

This schedule lists those conditions which are consistent with the operating schedule, or proposed as appropriate for the promotion of the licensing objectives by a responsible authority or an interested party as indicated. These conditions have not been submitted by the licensing service but reflect the positions of the applicant, responsible authority or interested party and have not necessarily been agreed

#### **Conditions: On Current Licence -**

##### **Mandatory:**

1. No supply of alcohol may be made at a time when there is no designated premises supervisor in respect of this licence.
2. No supply of alcohol may be made at a time when the designated premises supervisor does not hold a personal licence or the personal licence is suspended.
3. Every supply of alcohol under this licence must be made or authorised by a person who holds a personal licence.
4.
  - (1) The responsible person must ensure that staff on relevant premises do not carry out, arrange or participate in any irresponsible promotions in relation to the premises.
  - (2) In this paragraph, an irresponsible promotion means any one or more of the following activities, or substantially similar activities, carried on for the purpose of encouraging the sale or supply of alcohol for consumption on the premises—
    - (a) games or other activities which require or encourage, or are designed to require or encourage, individuals to;
      - (i) drink a quantity of alcohol within a time limit (other than to drink alcohol sold or supplied on the premises before the cessation of the period in which the responsible person is authorised to sell or supply alcohol), or
      - (ii) drink as much alcohol as possible (whether within a time limit or otherwise);



- (b) provision of unlimited or unspecified quantities of alcohol free or for a fixed or discounted fee to the public or to a group defined by a particular characteristic in a manner which carries a significant risk of undermining a licensing objective;
  - (c) provision of free or discounted alcohol or any other thing as a prize to encourage or reward the purchase and consumption of alcohol over a period of 24 hours or less in a manner which carries a significant risk of undermining a licensing objective;
  - (d) selling or supplying alcohol in association with promotional posters or flyers on, or in the vicinity of, the premises which can reasonably be considered to condone, encourage or glamorise anti-social behaviour or to refer to the effects of drunkenness in any favourable manner;
  - (e) dispensing alcohol directly by one person into the mouth of another (other than where that other person is unable to drink without assistance by reason of a disability).
- 5. The responsible person must ensure that free potable water is provided on request to customers where it is reasonably available.
- 6.
  - (1) The premises licence holder or club premises certificate holder must ensure that an age verification policy is adopted in respect of the premises in relation to the sale or supply of alcohol.
  - (2) The designated premises supervisor in relation to the premises licence must ensure that the supply of alcohol at the premises is carried on in accordance with the age verification policy.
  - (3) The policy must require individuals who appear to the responsible person to be under 18 years of age (or such older age as may be specified in the policy) to produce on request, before being served alcohol, identification bearing their photograph, date of birth and either—
    - (a) a holographic mark, or
    - (b) an ultraviolet feature.
- 7. The responsible person must ensure that—
  - (a) where any of the following alcoholic drinks is sold or supplied for consumption on the premises (other than alcoholic drinks sold or supplied having been made up in advance ready for sale or supply in a securely closed container) it is available to customers in the following measures—
    - (i) beer or cider: ½ pint;
    - (ii) gin, rum, vodka or whisky: 25 ml or 35 ml; and
    - (iii) still wine in a glass: 125 ml;

- (b) these measures are displayed in a menu, price list or other printed material which is available to customers on the premises; and
- (c) where a customer does not in relation to a sale of alcohol specify the quantity of alcohol to be sold, the customer is made aware that these measures are available.

A responsible person in relation to a licensed premises means the holder of the premise licence in respect of the premises, the designated premises supervisor (if any) or any individual aged 18 or over who is authorised by either the licence holder or designated premises supervisor. For premises with a club premises certificate, any member or officer of the club present on the premises in a capacity that which enables him to prevent the supply of alcohol.

8(i) A relevant person shall ensure that no alcohol is sold or supplied for consumption on or off the premises for a price which is less than the permitted price.

8(ii) For the purposes of the condition set out in paragraph 8(i) above -

- (a) "duty" is to be construed in accordance with the Alcoholic Liquor Duties Act 1979;
- (b) "permitted price" is the price found by applying the formula -

$$P = D + (D \times V)$$

Where -

- (i) P is the permitted price,
  - (ii) D is the amount of duty chargeable in relation to the alcohol as if the duty were charged on the date of the sale or supply of the alcohol, and
  - (iii) V is the rate of value added tax chargeable in relation to the alcohol as if the value added tax were charged on the date of the sale or supply of the alcohol;
- (c) "relevant person" means, in relation to premises in respect of which there is in force a premises licence -
- (i) the holder of the premises licence,
  - (ii) the designated premises supervisor (if any) in respect of such a licence, or
  - (iii) the personal licence holder who makes or authorises a supply of alcohol under such a licence;
- (d) "relevant person" means, in relation to premises in respect of which there is in force a club premises certificate, any member or officer of the club present on the premises in a capacity which enables the member or officer to prevent the supply in question; and

- (e) "value added tax" means value added tax charged in accordance with the Value Added Tax Act 1994.
- 8(iii). Where the permitted price given by Paragraph 8(ii)(b) above would (apart from this paragraph) not be a whole number of pennies, the price given by that sub-paragraph shall be taken to be the price actually given by that sub-paragraph rounded up to the nearest penny.
- 8(iv). (1) Sub-paragraph 8(iv)(2) below applies where the permitted price given by Paragraph 8(ii)(b) above on a day ("the first day") would be different from the permitted price on the next day ("the second day") as a result of a change to the rate of duty or value added tax.
- (2) The permitted price which would apply on the first day applies to sales or supplies of alcohol which take place before the expiry of the period of 14 days beginning on the second day.

## **Annex 2 – Conditions consistent with the operating Schedule**

None

## **Annex 3 – Conditions attached after a hearing by the licensing authority**

9. The premises shall operate predominantly as a restaurant.
10. Alcohol consumed in the designated outside area shall only be consumed by patrons seated at tables.
11. All staff shall be trained in respect of the Licensing Act requirements and offences, and in particular in respect of underage sales. If there is any doubt about the age of any customers requesting the purchase of alcohol, photographic evidence will be required.
12. Seating shall be provided for at least 90% of the total capacity of the premises.
13. There shall be an intensive 2 weeks training scheme for all staff joining the company and there shall be ongoing training in relation to food hygiene, health and safety, fire safety and sale of age restricted items.

**Condition 13 is proposed to be removed by the applicant.**

14. The management shall use their best endeavour to make sure they are good neighbours to anyone, residents or businesses within the vicinity.

**Condition 14 is proposed to be removed by the applicant.**

15. Families shall be welcome at the premises and unaccompanied persons under the age of 18 shall be allowed on the premises. Staff shall be trained to ensure that there is no provision of alcohol to persons under 18 years.

**Condition 15 is proposed to be amended by the applicant to the following:**

Staff shall be trained to ensure that there is no provision of alcohol to persons under 18 years.

16. Notices shall be prominently displayed at all exits requesting patrons to respect the needs of local residents and leave the area quietly.
17. Notices shall be prominently displayed at any area used for smoking requesting patrons to respect the needs of local residents and use the area quietly.
18. No super-strength beer, lagers or ciders of 5.5% ABV (alcohol by volume) or above shall be sold at the premises.

**Condition 18 is proposed to be amended by the applicant to the following:**

No more than two super-strength beer, lagers or ciders of 5.5% ABV (alcohol by volume) or above shall be sold at the premises.

19. Prominent signage indicating the permitted hours for the sale of alcohol shall be displayed so as to be visible before entering the premises, where alcohol is on public display, and at the point of sale.
20. The supply of alcohol at the premises shall only be to a person seated taking a table meal there and for consumption by such a person as ancillary to their meal.
21. Substantial food and non-intoxicating beverages, including drinking water, shall be available in all parts of the premises where alcohol is sold or supplied for consumption on the premises.
22. An incident log shall be kept at the premises and made available on request to an authorised officer of the City Council or the Police, which will record the following:
  - (a) All crimes reported to the venue
  - (b) All ejections of patrons
  - (c) Any incidents of disorder
  - (d) Any faults in the CCTV system or searching equipment or scanning equipment
  - (e) Any refusal of the sale of alcohol
  - (f) Any visit by a relevant authority or emergency service

**Condition 22 is proposed to be amended by the applicant to the following:**

An incident log shall be kept at the premises, and made available on request to an authorised officer of the City Council or the Police. It must be completed within 24 hours of the incident and will record the following:

- (a) all crimes reported to the venue
- (b) all ejections of patrons
- (c) any complaints received concerning crime and disorder
- (d) any incidents of disorder
- (e) all seizures of drugs or offensive weapons
- (f) any faults in the CCTV system, searching equipment or scanning equipment

- (g) any refusal of the sale of alcohol
- (h) any visit by a relevant authority or emergency service.

- 23. The supply of alcohol shall only be by counter staff or waiter or waitress service.
- 24. Before any alcohol can be supplied in any Exterior Dining Area a street trading licence under the City of Westminster Act 1999, if necessary, must be obtained. In any case this area must cease to be used after 23:00 hours and any street furniture rendered unusable after this time.
- 25. Except for in any permitted Exterior Dining Area patrons temporarily leaving the premises, such as for the purposes of smoking, shall not take any drinks with them outside the premises.
- 26. The number of persons accommodated at any one time (excluding staff) shall never exceed the following on each floor:

Ground Floor: 140  
Mezzanine: 30

Provided always that the combined capacity when the premises is in use under this licence shall never exceed 140 in total (excluding staff).

- 27. No entertainment, performance, service or exhibition involving nudity or sexual stimulation which would come within the definition of a sex establishment in Schedule 3 of the Local Government (Miscellaneous Provisions) Act 1982 as amended by the Greater London Council (General Powers) Act 1986 (whether or not locally adopted) shall be provided.

**Condition 27 is proposed to be amended by the applicant to the following:**

There shall be no striptease or nudity, and all persons shall be decently attired at all times, except when the premises are operating under the authority of a Sexual Entertainment Venue licence.

- 28. The highway and public spaces in the vicinity of the premises are kept free of litter from the premises at all material times to the satisfaction of the Council.

**Condition 28 is proposed to be amended by the applicant to the following:**

During the hours of operation of the premises, the licence holder shall ensure sufficient measures are in place to remove and prevent litter or waste arising or accumulating from customers in the area immediately outside the premises, and that this area shall be swept and or washed, and litter and sweepings collected and stored in accordance with the approved refuse storage arrangements by close of business.

- 29. All waste is to be properly presented and placed out for collection no earlier than 30 minutes before the scheduled collection times.
- 30. No rubbish including bottles will be moved, removed or placed in outside areas between 23:00 and 07:00 hours.

**Condition 30 is proposed to be amended by the applicant to the following:**

No rubbish, including bottles, shall be moved, removed or placed in outside areas between 01:30 hours and 06:00 hours or as in compliance with Westminster City Council's own waste contractor collection hours.

31. No collections, including refuse and recyclable food waste, shall take place between 00:00 and 07:00 hours.

**Condition 31 is proposed to be amended by the applicant to the following:**

No collections, including refuse and recyclable food waste, shall take place between 01:30 hours and 06:00 hours or as in compliance with Westminster's City Councils own waste contractor collection hours.

32. No noise shall emanate from the premises nor vibration be transmitted through the structure of the premises which gives rise to a nuisance.

**Condition 32 is proposed to be amended by the applicant to the following:**

No noise generated on the premises, or by its associated plant or equipment, shall emanate from the premises nor vibration be transmitted through the structure of the premises which gives rise to a nuisance.

33. Flashing or particularly bright lights from the premises shall not cause a nuisance to nearby properties.
34. The venue shall install and maintain a comprehensive CCTV system as per the minimum requirements of a Metropolitan Police Crime Prevention Officer. All entry and exit points will be covered enabling frontal identification of every person entering in any light condition. The CCTV system shall continually record whilst the premises is open for licensable activities and during all times when customers remain on the premises. All recordings shall be stored for a minimum period of 31 days with date and time stamping. Recordings shall be made available immediately upon the request of Police or authorised officer throughout the preceding 31 day period.

**Condition 34 is proposed to be amended by the applicant to the following:**

The premises shall install and maintain a comprehensive CCTV system as per the minimum requirements of the Westminster Police Licensing Team. All entry and exit points will be covered enabling frontal identification of every person entering in any light condition. The CCTV system shall continually record whilst the premises is open for licensable activities and during all times when customers remain on the premises. All recordings shall be stored for a minimum period of 31 days with date and time stamping. Viewing of recordings shall be made available immediately upon the request of Police or authorised officer throughout the entire 31 day period.

35. A staff member from the premises who is conversant with the operation of the CCTV system shall be on the premises at all times when the premises is open to

the public. This staff member shall be able to show Police or an authorised officer of the Council recent data or footage with the absolute minimum of delay when requested.

**Conditions proposed by the applicant to be added to the operating schedule:**

36. The premises may remain open for the sale of alcohol, and the provision of late night refreshment from the terminal hour for those activities on New Year's Eve through to the commencement time for those activities on New Year's Day.

**Conditions proposed by Environmental Health:**

None

**Conditions proposed by the Licensing Authority:**

None

Due to a technical issue with the Council's GIS mapping system, an alternative map of the premises and locality has been provided below.



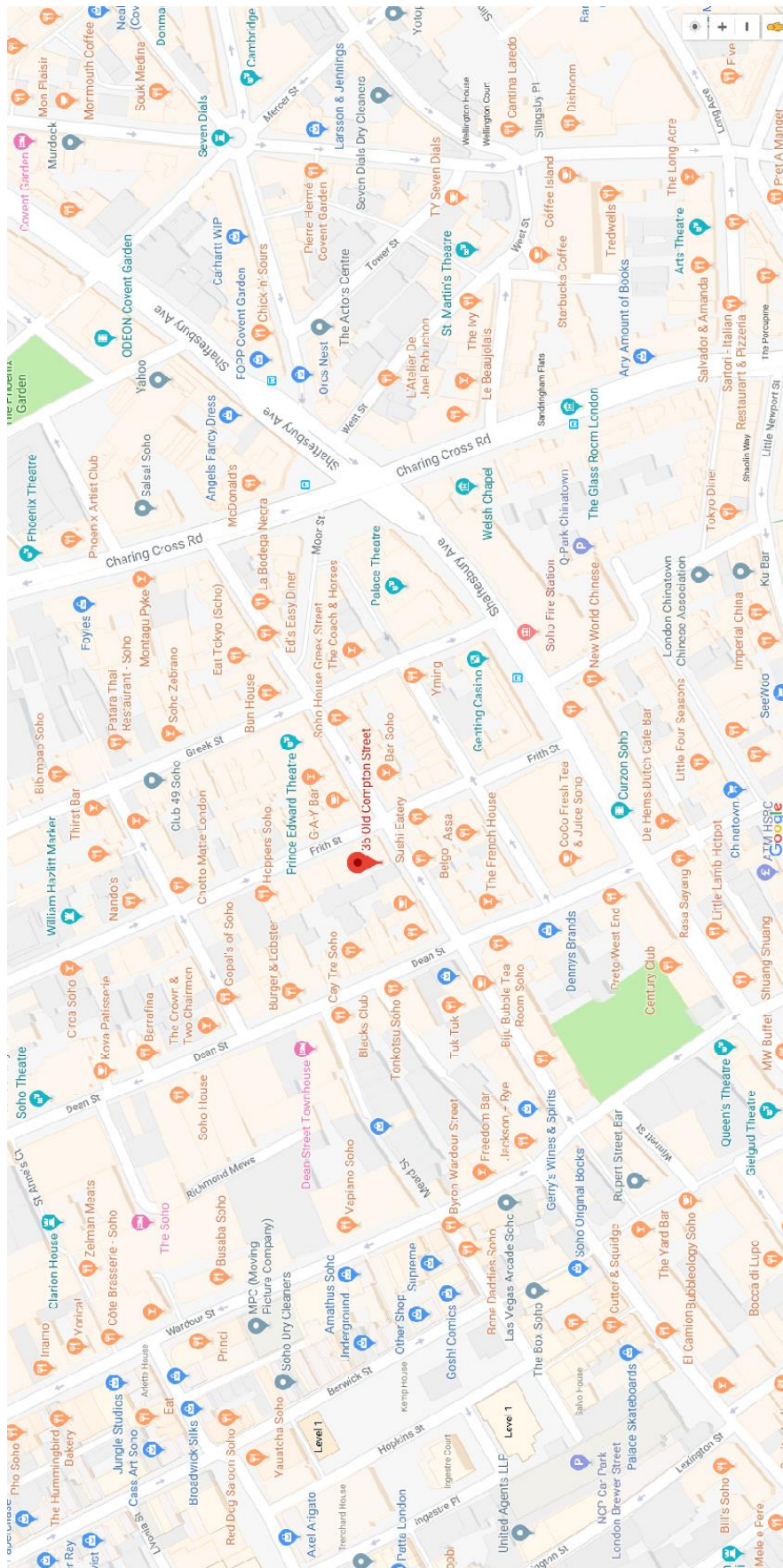

Resident count = 128 persons within a 75m radius of the premises

<b>Licence Number</b>	<b>Trading Name</b>	<b>Address</b>	<b>Time Period</b>
17/01437/LIPVM	Caffe Nero	Ground Floor 43 Frith Street London W1D 4SA	Thursday to Saturday; 23:00 - 04:00   Sunday to Wednesday; 23:00 - 02:00
06/12560/WCCMAP	The Delhi Brasserie	44 Frith Street London W1D 4SB	Monday to Saturday; 10:00 - 00:30   Sunday; 12:00 - 00:00
18/02601/LIPVM	ZIMA Russian Street Food And Bar	45 Frith Street London W1D 4SD	Monday; 10:00 - 01:00   Tuesday; 10:00 - 01:00   Wednesday; 10:00 - 01:00   Thursday; 10:00 - 01:00   Friday; 10:00 - 01:00   Sunday; 12:00 - 00:00
08/09144/LIPD	The Vintage House	Basement And Ground Floor 42 Old Compton Street London W1D 4LR	Monday to Saturday; 08:00 - 23:00   Sunday; 10:00 - 22:30
18/02552/LIPV	Soho Whisky Club	First Floor 42 Old Compton Street London W1D 4TX	Monday; 10:00 - 23:00   Tuesday; 10:00 - 23:00   Wednesday; 10:00 - 23:00   Thursday; 10:00 - 23:00   Friday; 10:00 - 00:00   Saturday; 10:00 - 00:00   Sunday; 10:00 - 22:00
11/01841/LIPDPS	Ronnie Scott's Jazz Club	Basement And Ground Floor And Part First Floor 47 Frith Street London W1D 4HT	Monday to Saturday; 09:00 - 03:30   Sunday; 09:00 - 00:30
16/09678/LIPV	Pepe Italian Street Food	Basement And Ground Floor 27 Old Compton Street London W1D 5JP	Monday to Wednesday; 08:00 - 00:30   Thursday to Saturday; 08:00 - 03:00   Sunday; 10:00 - 00:00
16/05700/LIPDPS	Patisserie Valerie	44 Old Compton Street London W1D 4TY	Monday to Saturday; 10:00 - 00:30   Sunday; 12:00 - 00:00
18/02577/LIPDPS	Hotel Chocolat	25 Old Compton Street London W1D 5JN	Monday to Thursday; 10:00 - 23:00   Friday to Saturday; 10:00 - 00:00   Sunday; 10:00 - 22:30
17/00253/LIPVM	The Groucho Club	44-45 Dean Street London W1D 4QB	Monday to Saturday; 09:00 - 02:30   Sunday; 12:00 - 00:00

18/00862/LIPVM	Muse Soho	Basement 23 Frith Street London W1D 4RR	Monday to Saturday; 09:00 - 04:00   Sunday; 09:00 - 01:00
17/03246/LIPCH	Bar Italia	Basement And Ground Floor Front 22 Frith Street London W1D 4RP	Monday to Saturday; 10:00 - 05:00   Sunday; 12:00 - 05:00
16/09901/LIPV	Lobos Meat Tapas	Basement And Ground Floor 48 Frith Street London W1D 4SF	Monday to Thursday; 10:00 - 23:30   Friday to Saturday; 10:00 - 00:00   Sunday; 12:00 - 22:30   Sundays before Bank Holidays; 12:00 - 00:00
16/09219/LIPDPS	Balans Cafe	34 Old Compton Street London W1D 4TR	Monday to Saturday; 10:00 - 05:00   Sunday; 12:00 - 05:00
16/00095/LIPDPS	Compton News	48 Old Compton Street London W1D 4UA	Monday to Saturday; 07:00 - 01:00   Sunday; 08:00 - 22:00
18/07314/LIPDPS	Belgo	29 - 31 Old Compton Street London W1D 5JS	Monday to Saturday; 10:00 - 00:30   Sunday; 12:00 - 00:00
17/03238/LIPCH	Little Italy	21A Frith Street London W1D 4RW	Monday to Sunday; 09:00 - 05:30
06/06245/WCCMAP	Little Italy Two	Ground Floor 21A Frith Street London W1D 4RF	Monday to Saturday; 10:00 - 05:00   Sunday; 12:00 - 05:00
17/14701/LIPCH	Cay Tre (Soho)	42-43 Dean Street London W1D 4QA	Monday to Sunday; 09:30 - 01:30
06/06142/WCCMAP	Little Italy	21 Frith Street London W1D 4RN	Monday to Sunday; 09:00 - 05:00
06/05092/WCCMAP	Dodo Supermarket	Basement And Ground Floor 24 Frith Street London W1D 5LA	Monday to Thursday; 08:00 - 01:00   Friday to Saturday; 08:00 - 03:00   Sunday; 10:00 - 22:30

13/04050/LIPDPS	Dozo	Basement And Ground Floor 40 Frith Street London W1D 5LN	Monday to Saturday; 10:00 - 00:30   Sunday; 12:00 - 00:00
13/04926/LIPDPS	Herman Ze German	Basement And Ground Floor 33 Old Compton Street London W1D 5JU	Monday to Thursday; 11:00 - 23:30   Friday to Saturday; 11:00 - 00:00   Sunday; 11:00 - 22:30
13/04738/LIPVM	Dozo	Basement To First Floor 32 Old Compton Street London W1D 4TP	Monday to Saturday; 10:00 - 01:30   Sunday; 12:00 - 00:00
17/01613/LIPVM	Hoppers	49 Frith Street London W1D 4SG	Monday to Saturday; 08:00 - 00:30   Sunday; 08:00 - 23:30
11/08882/LIPDPS	Duck Soup	Basement And Ground Floor 41 Dean Street London W1D 4PY	Monday to Saturday; 10:00 - 00:30   Sunday; 12:00 - 00:00
17/14358/LIPDPS	Not Recorded	39 Frith Street London W1D 5LL	Monday to Sunday; 06:00 - 03:00
16/03879/LIPDPS	Ku Bar	Basement To First Floor 25 Frith Street London W1D 5LB	Monday to Thursday; 10:00 - 23:30   Friday to Saturday; 10:00 - 00:00   Sunday; 10:00 - 22:30   Sundays before Bank Holidays; 10:00 - 00:00
13/04147/LIPDPS	40 Dean Street	40 Dean Street London W1D 4PX	Monday to Saturday; 10:00 - 00:30   Sunday; 12:00 - 00:00
08/06508/LIPDPS	The Arts Theatre Club	Ground Floor West 50 Frith Street London W1D 4SQ	Monday to Saturday; 09:00 - 03:30   Sunday; 09:00 - 23:00
16/09930/LIPDPS	Koya Bar	Ground Floor 50 Frith Street London W1D 4SQ	Monday to Thursday; 10:00 - 23:30   Friday to Saturday; 10:00 - 00:00   Sunday; 12:00 - 22:30
18/03126/LIPV	G-A-Y Bar	Basement To First Floor 30 Old Compton Street London W1D 4UR	Monday to Saturday; 09:00 - 01:00   Sunday; 09:00 - 00:30   New Year's Eve; 00:00 - 00:00

15/06965/LIPN	Blade Soho	26 Frith Street London W1D 5LD	Monday to Saturday; 10:00 - 22:00   Sunday; 12:00 - 20:00
14/00825/LIPDPS	Pulcinella Restaurant	Basement To First Floor 37 Old Compton Street London W1D 5JY	Monday to Saturday; 10:00 - 00:30   Sunday; 12:00 - 00:00
12/02725/LIPDPS	Gauthier At Lindsay House	21 Romilly Street London W1D 5AF	Monday to Thursday; 10:00 - 23:30   Friday to Saturday; 10:00 - 00:00   Sunday; 10:00 - 22:30
16/09417/LIPVM	Bar Soho	23 Old Compton Street London W1D 5JL	Monday to Thursday; 09:00 - 01:30   Friday to Saturday; 09:00 - 03:30   Sunday; 09:00 - 01:00
18/03962/LIPDPS	Burger & Lobster	36 - 38 Dean Street London W1D 3TE	Monday to Thursday; 10:00 - 00:30   Friday to Saturday; 10:00 - 01:00   Sunday; 12:00 - 23:00   Sundays before Bank Holidays; 12:00 - 00:30
11/02308/LIPDPS	Prix Fixe Brasserie	Basement And Ground Floor 39 Dean Street London W1D 4PU	Monday to Saturday; 10:00 - 00:30   Sunday; 12:00 - 00:00
13/07472/LIPDPS	BA Shan Restaurant	24 Romilly Street London W1D 5AH	Monday to Saturday; 12:00 - 00:00   Sunday; 12:00 - 23:30
18/08872/LIPDPS	Assa	23 Romilly Street London W1D 5AQ	Monday to Saturday; 10:00 - 00:30   Monday to Saturday; 10:00 - 23:30   Sunday; 12:00 - 23:00   Sunday; 12:00 - 00:00
15/02220/LIPV	Bistro 1	27 Frith Street London W1D 5LE	Monday to Saturday; 08:00 - 01:00   Sunday; 08:00 - 00:00
18/04716/LIPDPS	Rosas	Ground Floor And Basement 48 Dean Street London W1D 5BF	Monday to Saturday; 10:00 - 23:30   Sunday; 12:00 - 23:00
17/14888/LIPDPS	Kyoto	26 Romilly Street London W1D 5AJ	Monday to Saturday; 10:00 - 00:30   Sunday; 12:00 - 00:00

12/07550/LIPDPS	Karaoke Box	Ground Floor 18 Frith Street London W1D 4RQ	Monday to Wednesday; 09:00 - 02:00   Thursday to Saturday; 09:00 - 05:00   Sunday; 09:00 - 23:00
18/05834/LIPDPS	Cecconi's Soho	19-21 Old Compton Street London W1D 5JJ	Monday to Saturday; 08:00 - 03:30   Sunday; 08:00 - 00:00   New Year's Eve; 00:00 - 00:00
18/08626/LIPT	Berenjak	27 Romilly Street London W1D 5AL	Monday to Saturday; 10:00 - 00:30   Sunday; 12:00 - 00:00
11/12180/LIPVM	Ceviche	Basement And Ground Floor 17 Frith Street London W1D 4RG	Monday to Saturday; 10:00 - 01:30   Sunday; 12:00 - 01:00
12/03653/LIPDPS	Tonkotsu	Basement To First Floor 63 Dean Street London W1D 4QG	Monday to Saturday; 10:00 - 00:30   Sunday; 12:00 - 00:00
17/04816/LIPDPS	Le Relais De Venise L'Entrecote	50 Dean Street London W1D 5BQ	Monday to Saturday; 09:00 - 03:30   Sunday; 12:00 - 00:00
17/09956/LIPN	Kettners Townhouse	29 Romilly Street London W1D 5HP	Monday to Sunday; 00:00 - 00:00
18/03323/LIPDPS	Freak Scene	54 Frith Street London W1D 4SL	Monday to Saturday; 10:00 - 01:30   Sunday; 12:00 - 01:00
09/06680/LIPVM	French House Public House	49 Dean Street London W1D 5BG	Monday to Saturday; 10:00 - 00:30   Sunday; 12:00 - 00:00
18/04488/LIPDPS	Gourmet Burger Kitchen	15 Frith Street London W1D 4RE	Monday to Saturday; 10:00 - 00:30   Sunday; 12:00 - 00:00
17/08963/LIPN	Rambla	64 Dean Street London W1D 4QQ	Monday to Thursday; 10:00 - 00:00   Friday to Saturday; 10:00 - 00:30   Sunday; 12:00 - 23:00

18/14060/LIPRW	Cafe Boheme	Basement And Ground Floor 13 - 17 Old Compton Street London W1D 5JH	Monday to Saturday; 09:00 - 05:00   Sunday; 12:00 - 00:00
06/07744/WCCMAP	Garlic & Shots	Basement And Ground Floor 14 Frith Street London W1D 4RD	Monday to Saturday; 10:00 - 01:00   Sunday; 12:00 - 23:30
17/06945/LIPDPS	Admiral Duncan Public House	54 Old Compton Street London W1D 4UD	Monday to Thursday; 10:00 - 23:30   Friday to Saturday; 10:00 - 00:00   Sunday; 12:00 - 22:30
18/00946/LIPDPS	Blacks	Basement To First Floor 67 Dean Street London W1D 4QH	Monday to Saturday; 10:00 - 01:30   Sunday; 12:00 - 01:00
16/00056/LIPCH	&Pasta	60 Dean Street London W1D 6AW	Monday to Thursday; 07:00 - 00:00   Friday to Saturday; 07:00 - 00:30   Sunday; 07:00 - 23:00
17/14216/LIPDPS	Maitre Choux	60 Dean Street London W1D 6AW	Monday to Saturday; 10:00 - 23:00   Sunday; 12:00 - 22:30
18/04298/LIPDPS	Smack Soho	Kemble House 58 Dean Street London W1D 6AL	Monday to Saturday; 12:00 - 22:00
16/06874/LIPDPS	Bar Shu	28 Frith Street London W1D 5LF	Monday to Saturday; 11:00 - 00:30   Sunday; 11:00 - 00:00
17/02045/LIPVM	Prince Edward Theatre	Prince Edward Theatre 28 Old Compton Street London W1D 4HS	Monday to Sunday; 09:00 - 01:00
06/05786/WCCMAP	Tuk Tuk	Basement And Ground Floor 56 Old Compton Street London W1D 4UE	Monday to Saturday; 10:00 - 00:30   Sunday; 12:00 - 00:00
17/07932/LIPN	Not Recorded	55 Frith Street London W1D 4SJ	Monday to Thursday; 10:00 - 23:30   Friday to Saturday; 10:00 - 23:59   Sunday; 12:00 - 22:00

18/14062/LIPRW	Soho House	40 Greek Street London W1D 4EB	Monday to Friday; 08:00 - 03:30   Saturday; 10:00 - 03:30   Sunday; 10:00 - 23:00
13/01625/LIPDPS	Gopal's Of Soho	Basement And Ground Floor 12 Bateman Street London W1D 4AH	Monday to Saturday; 10:00 - 00:30   Sunday; 12:00 - 00:00